

Bibbulmun and Bubbles



2016 State Rogaining Championships

June 18th 2016

Emergency satellite number +881 622 449700
Warren Smith 0407 773 697



Department of Sport and Recreation

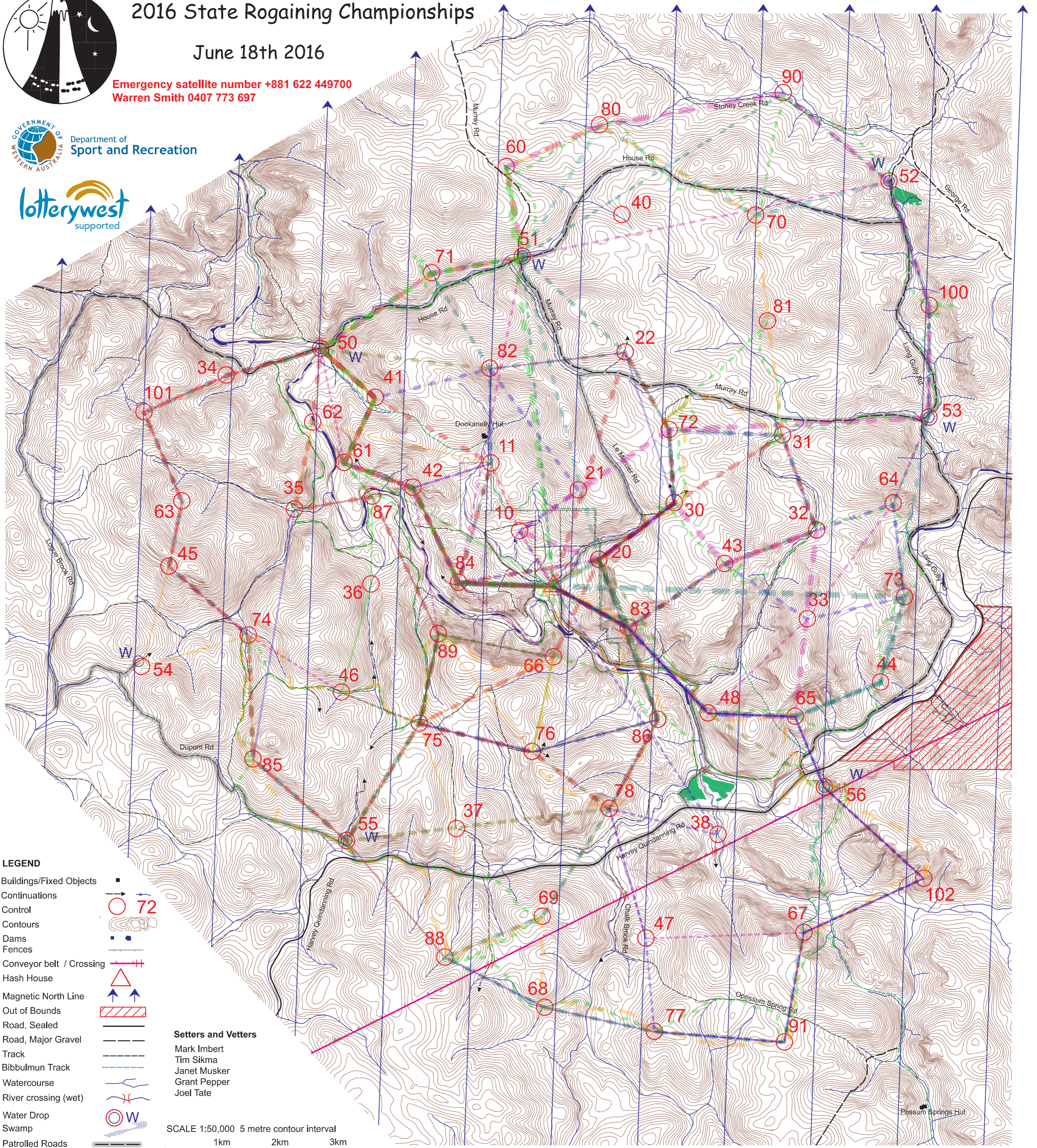

LEGEND

- Buildings/Fixed Objects
- Continuations
- Control 72
- Contours
- Dams
- Fences
- Conveyor belt / Crossing
- Hash House
- Magnetic North Line
- Out of Bounds
- Road, Sealed
- Road, Major Gravel
- Track
- Bibbulmun Track
- Watercourse
- River crossing (wet)
- Water Drop W
- Swamp
- Patrolled Roads
- Pine Plantation

- Setters and Vettors**
- Mark Imbert
 - Tim Sikma
 - Janet Musker
 - Grant Pepper
 - Joel Tate

SCALE 1:50,000 5 metre contour interval
1km 2km 3km

This map was produced using OCAD 9.4.3 by the Western Australian Rogaining Association, wa.rogaine.asn.au.
Data supplied by DOLA and used under copy licence 393/93. Possession of this map does not give right of entry to this area.

MrRogaine
June 2016